

HAIL, HOLY QUEEN

SATB Choir, optional Soloist, Violin, Organ or Synthesizer and/or Piano

Salve, Regina

Danielle Rose and Matt Maher

Arr. by Peter M. Kolar

Calm, with rubato $\text{♩} = c. 52$
optional Soloist or Sopranos

008378

Click & Print e08378 may be purchased at wlpmusic.com.

*If played on Synthesizer: Warm Pad, General MIDI 90

If played on Organ: Manual: 8' Flutes, Vox Celeste, Tremolo; Pedal: Light 16', 8'

Artwork: Copyright © Eugene Plaisted. Used by permission.

Music copyright © 2003, 2013 (arr.), World Library Publications and Danielle Rose Skorich,
published by World Library Publications

3708 River Road, Suite 400, Franklin Park, IL 60131-2158. All rights reserved.

Unauthorized duplication is against the law.

Violin

opt. Soloist or Sopranos

mp

Women or Altos

mf

poor ban-ished chil - dren of — Eve;

S.A.

To thee do we send,

Women or Altos

Men
T.B. *p*

Mmm

Ah

Org./Synth.

mp

Piano

mp

send up our sighs, — mourn-ing and weep-ing in this val - ley of tears.

13

p
Ah
mf

Turn then, most gra - cious, most gra - cious ad - vo - cate,

15

mf
toward us; And af - ter this our ex - ile,

thine eyes of mer - cy

show un-to us the bless-ed fruit of thy womb, Je - sus.

21

mp

O clem - ent! O lov - ing! O sweet Vir - gin

mp

mp

mp

Ma - ry! Pray for us, O Ho - ly Moth - er of
O Ho - ly Moth - er,
O Ho - ly Moth - er of
O Ho - ly Moth - er,

p

p

p

p

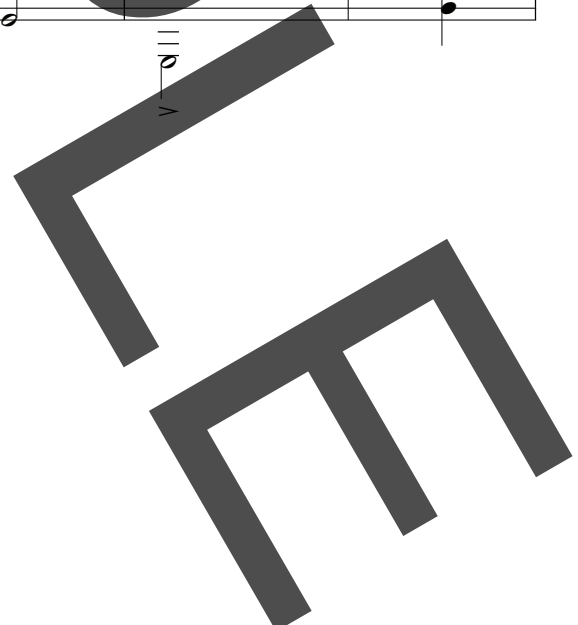
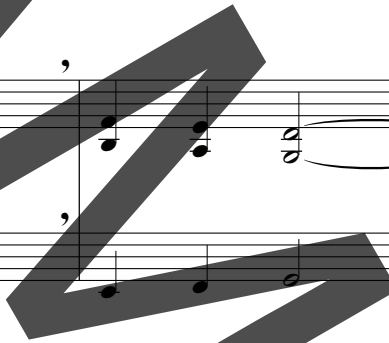

27

God, *mf* that we may *mf*

Moth - er of God, we may
God, — that we may be made wor - thy — of the prom - is - es of

Moth - er of God, we may *mf*

mf

mf

Christ. A - men.

mp *p* *pp*

mp *p*

mp *p*

mp *p* *ppp*

mp *p*