

Commissioned by the Pittsburgh Chapter of the American Guild of Organists
for the Observance of the Bicentennial of Pittsburgh, Pennsylvania, 1958-1959

LAUDATE DOMINUM

O Praise Ye the Lord

SATB Choir, Organ

Ps 150
Tr by Paul Koch, 1912-1999

Hendrik Andriessen, 1892-1981

Festivo (Andante maestoso) *f*

S. Lau - dá - te Dó - mi - num
O praise ye, praise the Lord

A. Lau - dá - te Dó - mi - num
O praise ye, praise the Lord

T. Lau - dá - te Dó - mi - num
O praise ye, praise the Lord

B. Lau - dá - te Dó - mi - num
O praise ye, praise the Lord

Originally scored for STTB Choir and Organ.

008951

Artwork: Copyright © Eugene Plaisted. Used by permission.

Translation and music copyright © 1959, 1986, World Library Publications
3708 River Road, Suite 400, Franklin Park, IL 60131-2158. All rights reserved.
Unauthorized duplication is against the law.

4

in San-ctu - á - rio e - ius, Lau - dá - te
 Praise him in his tem - ple, Praise ye, O

in San-ctu - á - rio e - ius, Lau - dá - te
 Praise him in his tem - ple, Praise ye, O

8
 in San-ctu - á - rio e - ius, Lau - dá - te
 Praise him in his tem - ple, Praise ye, O

in San-ctu - á - rio e - ius, Lau - dá - te
 Praise him in his tem - ple, Praise ye, O

praise - him in the fir - ma - ment of his, his". The piano accompaniment is on the bottom two staves. A large, dark grey watermark with the word "SANTANA" is written diagonally across the entire page, from the top left to the bottom right.

10

f
e - ius. Lau - dá - te e - um.
pow'r. O praise ye the Lord

f
e - ius. Lau - dá - te e - um.
pow'r. O praise ye the Lord

f
e - ius. Lau - dá - te e - um.
pow'r. O praise ye the Lord

f
e - ius. Lau - dá - te e - um.
pow'r. O praise ye the Lord

sempre f

pro - pter grán - di - a ó - pe - ra e - ius, Lau -
 for his might - y acts, for his might y acts, O

pro - pter grán - di - a ó - pe - ra e - ius, Lau -
 for his might - y acts, for his might - y acts, Praise _____

8 pro - pter grán - di - a ó - pe - ra e - ius, Lau -
 for his might - y acts, for his might - y acts, Praise _____

pro - pter grán - di - a ó - pe - ra e - ius, Lau - dá - te
 for his might - y acts, for his might - y acts, O praise ye

Musical score for piano accompaniment, including treble and bass clefs, with various chords and melodic lines.

16

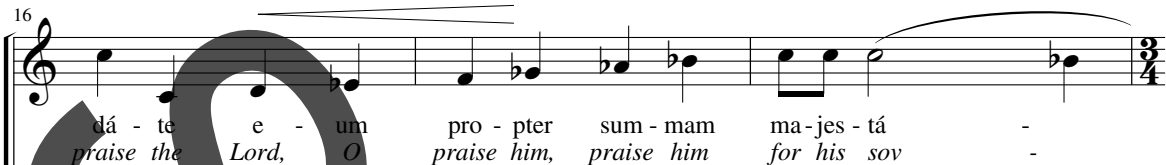

dá - te e - um pro - pter sum - mam ma - jes - tá
praise the Lord, O praise him, praise him for his sov -

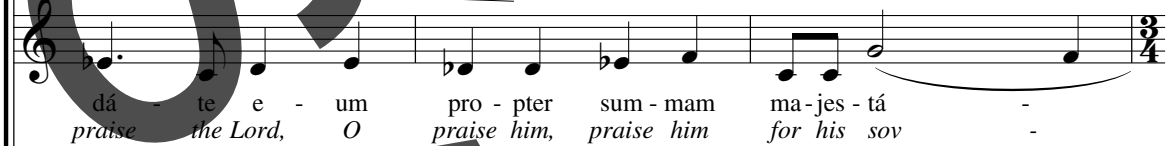

dá - te e - um pro - pter sum - mam ma - jes - tá
praise the Lord, O praise him, praise him for his sov -

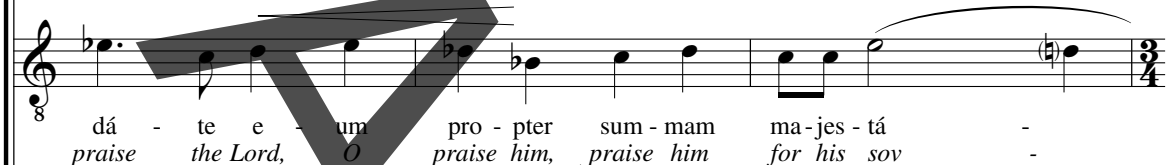

dá - te e - um pro - pter sum - mam ma - jes - tá
praise the Lord, O praise him, praise him for his sov -

Lau - dá - te e - um pro - pter sum - mam ma - jes - tá
Praise ye the Lord, O praise him, praise him for his sov -

19

- tem e - ius. *mf* *ff*
 - 'reign great - ness. Lau - dá - te
 Praise — him, praise

- tem e - ius. *mf* *ff*
 - 'reign great - ness. Lau - dá - te
 Praise — him, praise

- tem e - ius. *mf* *ff*
 - 'reign great - ness. Lau - dá - te
 Praise — him, praise

- tem e - ius. *mf* *ff*
 - 'reign great - ness. Lau - dá - te
 Praise — him, praise

mf

WATERM

24 *simile* *f*

e - um clan - gó - re tu - bae, Lau -
 him with the blast of trum - pet, O

simile *f*

e - um clan - gó - re tu - bae, Lau -
 him with the blast of trum - pet, O

simile *f*

8 e - um clan - gó - re tu - bae, Lau -
 him with the blast of trum - pet, O

simile *f*

e - um clan - gó - re tu - bae, Lau -
 him with the blast of trum - pet, O

ff

27

dá - te e - um psal - té - ri - o et
praise, - praise him with the psal - te - ry and

dá - te e - um psal - té - ri - o et
praise, - praise him with the psal - te - ry and

dá - te e - um psal - té - ri - o et
praise, - praise him with the psal - te - ry and

dá - te e - um psal - té - ri - o et
praise, - praise him with the psal - te - ry and

mf

30

ff
 cí - tha - ra. *the harp.* Lau - dá - te
 Praise - him with

ff
 cí - tha - ra. *the harp.* Lau - dá - te
 Praise - him with

ff
 cí - tha - ra. *the harp.* Lau - dá - te
 Praise - him with

ff
 cí - tha - ra. *the harp.* Lau - dá - te
 Praise - him with

ff

e - um *tim - brel,* *tým - pa - no et cho - ro,* Lau - *O*
tim - brel, *tim-brel and with dance,*

e - um *tim - brel,* *tým - pa - no et cho - ro,*
tim - brel, *tim-brel and with dance,*

e - um *tim - brel,* *tým - pa - no et cho - ro,*
tim - brel, *tim-brel and with dance,*

e - um *tim - brel,* *tým - pa - no et cho - ro,* Lau - dá - te e - um,
tim - brel, *tim-brel and with dance,* *Praise him, O praise him,*

mf

36

f
 dá - te e - um chor - dis et or - ga - no.
 praise - him with strings and with or - gans.

f
 Lau - dá - te e - um chor - dis et ór - ga - no.
 O praise ye him with strings and with or - gans.

f
 Lau - dá - te e - um chor - dis et ór - ga - no.
 O praise ye him with strings and with or - gans.

Lau - dá - te e - um chor - dis et ór - ga - no.
 Praise ye him with strings and with or - gans.

f

41

e - um cým-ba - lis so - nó - ris,
 praise him cym - bals loud sound - ing,

e - um cým-ba - lis so - nó - ris,
 praise him cym - bals loud sound - ing,

8 e - um cým-ba - lis so nó - ris,
 him with cym - bals loud sound - ing,

e - um cým-ba - lis so - nó - ris
 him with cym - bals loud sound - ing,

Musical score for piano accompaniment, including treble and bass clefs with chords and melodic lines.

43

lau - dá - te e - um
O praise ye him with

lau - dá - te e - um
O praise ye him with

8
lau - dá - te e - um
O praise ye him with

lau - dá - te e - um
O praise ye him with

45

Lyrics for the voice parts:

cým - ba - lis cre-pi-tán - ti - bus:
bra - zen cym - bals crash - ing clear.

cým - ba - lis cre-pi-tán - ti - bus:
bra - zen cym - bals crash - ing clear.

cým - ba - lis cre-pi-tán - ti - bus:
bra - zen cym - bals crash - ing clear.

cým - ba - lis cre-pi-tán - ti - bus:
bra - zen cym - bals crash - ing clear.

47

ff

O - mne quod spi - rat, lau - det Dó - mi - num! _____
 All that have be - ing, Let all praise the Lord! _____

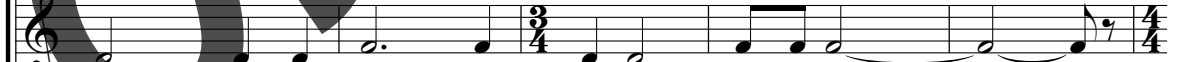
ff

O - mne quod spi - rat, lau - det Dó - mi - num! _____
 All that have be - ing, Let all praise the Lord! _____

ff

O - mne quod spi - rat, lau - det Dó - mi - num! _____
 All that have be - ing, Let all praise the Lord! _____

ff

O - mne quod spi - rat, lau - det Dó - mi - num! _____
 All that have be - ing, Let all praise the Lord! _____

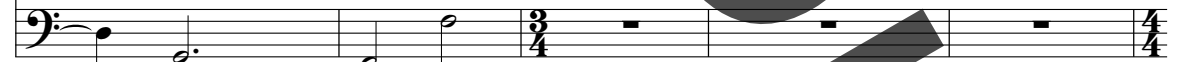
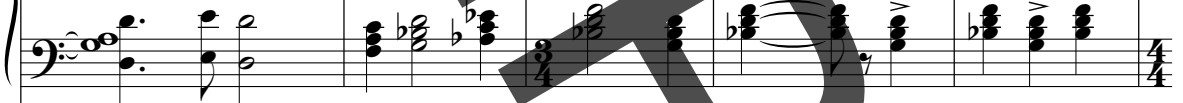
***ff***

Più mosso

sempre ff

52

Al - le - lú - ia, - Al -

Al - le - lú - ia,

Al - le - lú - ia, -

Al - le - lú -

Più mosso

sempre ff

57 *allargando*

le - lú - ia.

allargando

Al - le - lú - ia.

allargando

8 Al - le - lú - ia.

allargando

ia, Al - le - lú - ia.

allargando *Full Organ*

Engraved and printed in U.S.A.