

A TI, SEÑOR, LEVANTO MI ALMA

To You, O Lord, I Lift My Soul

INSTRUMENTO EN DO I, II
C INSTRUMENT I & II

Kevin Keil

INTRODUCCIÓN / INTRODUCTION

Suavemente / Tenderly ♩ = c. 80

C Instrument I

C Instrument II

ESTRIBILLO / REFRAIN

13

1.-3. A las Estrofas To Verses Final

ESTROFA 1 - ESPAÑOL

Más rápido ♩ = 52

23

Tempo I

Al Estribillo

e12663
Octavo available, WLP 012661.

ESTROFA 2 – ESPAÑOL

28

34

38

ESTROFA 3 – ESPAÑOL

Más rápido ♩ = 52

48

52

VERSES 1, 2 – ENGLISH

56 Faster ♩ = 44

3
mp *mf*
mp *mf*

61 ♩ = ♩ Tempo I

poco rit. *mf* *poco rit.* *To Refrain*
poco rit. *mf* *poco rit.* *To Refrain*

VERSE 3 – ENGLISH

65 Faster ♩ = 44

2
mp
mp

70

mf
mf

74 ♩ = ♩ Tempo I

poco rit. *To Refrain*
poco rit. *To Refrain*

A TI, SEÑOR, LEVANTO MI ALMA

To You, O Lord, I Lift My Soul

VIOLONCELO
CELLO

Kevin Keil

INTRODUCCION / INTRODUCTION

Suavemente / Tenderly ♩ = c. 80

ESTRIBILLO / REFRAIN

12

A las Estrofas
To Verses

Final

ESTROFA 1 – ESPAÑOL

Más rápido ♩ = c. 44

ESTROFA 2 – ESPAÑOL

Más rápido ♩ = c. 44

ESTROFA 3 – ESPAÑOL

Más rápido ♩ = c. 44

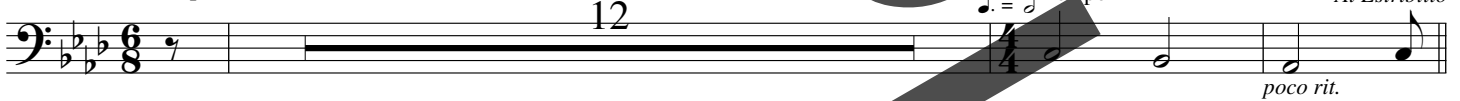

VERSES 1, 2 – ENGLISH

Faster ♩ = c. 44

VERSE 3 – ENGLISH

Faster ♩ = c. 44

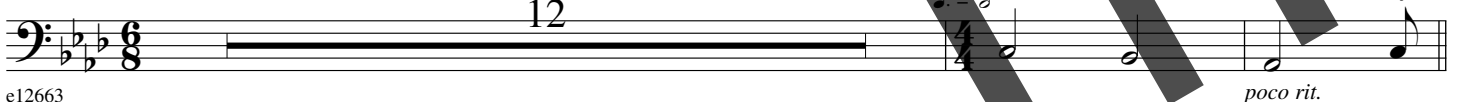

e12663

poco rit.

Engraved in U.S.A.

Octavo available, WLP 012661.