

MASS JUBILEE

Michael Mangan

Unison Choir, Cantor, Assembly, Guitar, Keyboard

Kyrie, Eleison / Lord, Have Mercy

Setting A

♩ = c. 96
Cantor

Ky - ri - e, e - le - i - son.

C D C G Em

5 *Cantor/Choir/Assembly*

Lord, have mer - cy. Ky - ri - e, e - le - i - son.

C D G Em

9 *Cantor*

Lord, have mer - cy. Chri - ste, e - le - i - son.

C D G Em

018170

Click & Print download e18170 may be purchased at wlpmusic.com.

Music copyright © 1998, 2011, Litmus Productions.
Exclusive Licensing Agent in North America: World Library Publications.

Cantor/Choir/Assembly

13

Christ, have mer - cy. Chri - ste, e - le - i-son.

C D G Em

Cantor

17

Christ, have mer - cy. Ky - ri-e, e - le - i-son.

C D G Em

Cantor/Choir/Assembly

21

Lord, have mer - cy. Ky - ri-e, e -

C D C G G

24

le - i-son. Lord, have mer - cy.

Em C D C G

Kyrie, Eleison / Lord, Have Mercy

Setting B

Unison Choir, Cantor, Assembly, Guitar, Keyboard

♩ = c. 96
Cantor

Ky - ri - e, e - le - i - son.
Lord, have mer - cy.

C D C G Em C D

5 Cantor/Choir/Assembly Cantor

Ky - ri - e, e - le - i - son. Chri - ste, e - le - i - son.
Lord, have mer - cy. Christ, have mer - cy.

G Em C D G Em C D

9 *Cantor/Choir/Assembly* *Cantor*

Chri - ste, e - le - i - son. Ky - ri - e, e -

Cantor/Choir/Assembly *Cantor*

Christ, have mer - cy. Lord, have —

G Em C D C D

12 *Cantor/Choir/Assembly*

lei - son. Ky - ri - e, e - lei - son.

Cantor/Choir/Assembly

mer - cy. Lord, have — mer cy.

C G C D C G

Penitential Act

Unison Choir, Cantor, Assembly, Guitar, Keyboard

Cantor

$\text{♩} = \text{c. } 96$

You were sent to heal the con - trite of heart:

Em D Em C D

4 *Cantor* *Cantor/Choir/Assembly*

Ky - ri - e, e - le - i - son. Ky - ri - e, e - le - i - son.

Cantor *Cantor/Choir/Assembly*

Lord, have mer - cy. Lord, have mer - cy.

G Em C D G Em C D

8 *Cantor*

You came to call sin - ners:

Em D Em C D

11 *Cantor* *Cantor/Choir/Assembly* *Cantor*
 Chri - ste, e - le - i - son. Chri - ste, e - le - i - son. You are
Cantor *Cantor/Choir/Assembly* *Cantor*
 Christ, have mer - cy. Christ, have mer - cy. You are
 G Em C D G Em C D

15 *Cantor*
 seat-ed at the right hand of the Fa-ther to in-ter-cede for us:
 Em D Em Em/D C D

18 *Cantor* *Cantor/Choir/Assembly*
 Ky - ri-e, e - lei - son. Ky - ri-e, e - lei - son.
Cantor *Cantor/Choir/Assembly*
 Lord, have mer - cy. Lord, have mer - cy.
 C D C G C D C G

Glory to God

Unison Choir, Cantor, Assembly, Guitar, Keyboard

INTRODUCTION

♩ = c. 114

C Am7 D C G

REFRAIN

4

Glo-ry to God in the high - est, and on earth peace to

G Em C Am7

7

1.-3. To Verses Final

peo - ple of good will. 1. We will.

2. _____

3. For _____

1.-3. To Verses Final

D C G D Am/C G/B Am C G

VERSE 1

11

1. praise you, we bless you, we a - dore you, we glo - ri - fy

G Em C G

14

1. you, we give you thanks for your great glo - ry, Lord God,

D C D C G/B

18 *To Refrain*

1. heav - en - ly King, O God, al - might - y Fa - ther.

Am G G/F# Em A7 A7/C# D *To Refrain*

VERSE 2

22

2. Lord Je - sus Christ, On - ly Be - got - ten Son,

Em D Em D C G D/F#

26

2. Lord God, Lamb of God, Son of the Fa - ther, you

Em D Em D C Am7 D

30

2. take a-way the sins of the world, have mer - cy on

C D Em C

33

2. us; you take a-way the sins of the world, re -

G D C D Em

36

2. ceive our prayer; you are seat-ed at the right hand of the

C Am7 D C Em

39

2. Fa - ther, have mer - cy on us.

D Em A7 A7/C# D

To Refrain

VERSE 3

43

3. you a-lone are the Ho - ly One, you a-lone are the Lord,

G Em C Am7 D

47

3. you a-lone are the Most High, Je - sus Christ,

C D G G/F# Em Em/D C C/B A7 A7/G D/F# D/E D D/C

51

3. with the Ho - ly Spir - it, in the glo - ry of God the

B7 B/D# Em Em/D A7/C# A7

54

3. Fa - ther. A - men.

D C Am7 D

To Refrain

Gospel Acclamation

Unison Choir, Cantor, Assembly, Guitar, Keyboard

INTRODUCTION

♩ = c. 110

Cantor/Choir/Assembly

REFRAIN

VERSE

11 *Cantor*

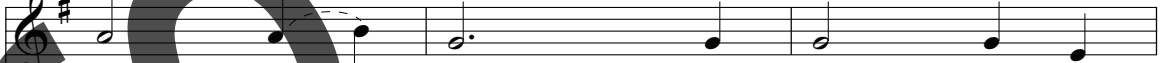

1. Your words, Lord are Spir - it and
2. — Speak, Lord, your serv - ant is

D Em C

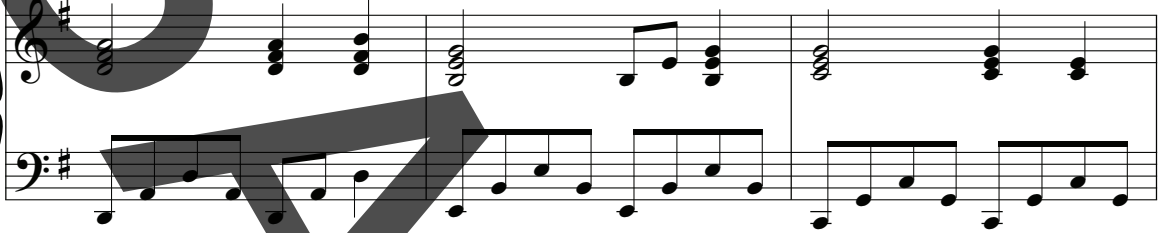

1. life; — you have the words of
2. lis - t'ning; you have the words of

G D Em

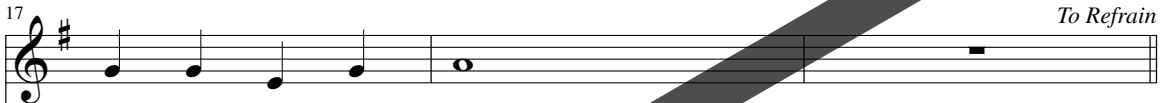

1. ev - er - last - ing life.
2. ev - er - last - ing life.

A7 D

To Refrain

To Refrain

Lenten Gospel Acclamation

Unison Choir, Cantor, Assembly, Guitar, Keyboard

INTRODUCTION

$\text{♩} = \text{c. } 110$

REFRAIN

Praise to you, Lord

4

Je - sus Christ, King of end - less glo - ry!

Em C Am D

7

Praise to you, Lord Je - sus Christ, King of end - less glo - ry!

G Em C D C G

To Verse

VERSE

11

One does not live on bread a -

D Em C

14

lone, but on ev - 'ry word that

G D Em

17

comes forth from the mouth of God.

A7 D

To Refrain

General Intercessions

Unison Choir, Cantor, Assembly, Guitar, Keyboard

♩ = c. 96
Cantor *Cantor/Choir/Assembly*

And so we pray: Hear our prayer,

C D Am/C Bm G

4
Ho - ly God, hear us as we pray.

Em C D C G

Holy, Holy, Holy

Unison Choir, Cantor, Assembly, Guitar, Keyboard

Musical score for the first system of "Holy, Holy, Holy". It features a vocal line in G major, 4/4 time, with a tempo marking of $\text{♩} = \text{c. } 108$. The lyrics are "Ho - ly, Ho - ly, Ho - ly". The piano accompaniment includes guitar and keyboard parts with chord markings: C, D, C, G, G, Em.

8

full of your glo-ry. Ho - san - na in the high - est.

Em A7/C# A7 Bm7 A7/C# D D7 C/E D7/F#

11

Bless-ed is he who comes in the name of the Lord. Ho -

G C G/B D/A G B7 B/D# Em A7

14

san - na, ho - san - na, ho - san - na in the high - est.

G D G Em C D C

We Proclaim Your Death, O Lord

Unison Choir, Cantor, Assembly, Guitar, Keyboard

When We Eat This Bread

Unison Choir, Cantor, Assembly, Guitar, Keyboard

Save Us, Savior of the World

Unison Choir, Cantor, Assembly, Guitar, Keyboard

Great Amen

Unison Choir, Cantor, Assembly, Guitar, Keyboard

Lamb of God

Unison Choir, Cantor, Assembly, Guitar, Keyboard

♩ = c. 96

C D C G

5

Lamb of God, you take a-way the sins of the

G Em C

8

world, have mer - cy on us.

G Bm D7/F# G C D

12

Lamb of God, you take a-way the sins of the world,

G Em C D

16

grant us peace.

C D C G